



2022 Mayors' Bike Tour



21 Mile Bike Tour of Edison & Metuchen
with Mayors Joshi and Busch

Sunday, May 15, 2022—Rain or Shine

Check-in Begins: 8:00am

Tour Begins: 9:00am

Tour Ends (approximately): 2:00pm

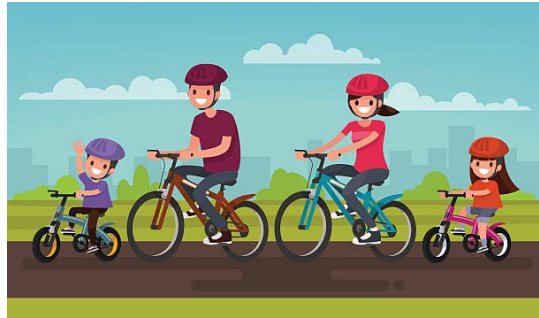

Tour Location Begins/Ends:

Edison Municipal Complex, 100 Municipal Boulevard, Edison

Registration Fee: \$10/Rider

Includes: *2022 Bike Tour T-Shirt & Free Snacks

*1st 150 Pre-Registered Riders to receive T-Shirt

All participants **MUST** wear a bicycle helmet

Children under 10 **MUST** be accompanied by an adult.

All bikes must have 20" tires, or larger.

SAG vehicle available. Families may exit the tour at any time.

Bike Safe!!!! Be Safe!!!!

Edison Mayor Sam Joshi ~ Metuchen Mayor Jonathan Busch

Edison Township Council & Recreation

Joyce Fircha, Acting Director of Recreation—Edison

Rick Perrine, Director of Recreation & Senior Services—Metuchen

For additional information or any ADA concerns, Contact:

Edison Recreation—Joyce Fircha, jfircha@edisonnj.gov, 732-248-7310

East Coast Greenway—Mike Kruimer, kliner54@optonline.net, 732-586-3981

Middlesex Greenway—Walt Stochel, wstochel@earthling.net, 732-906-0529

Pre-Registration

Send paper registration with payment to Edison Recreation or use the Edison Community Pass Recreation Registration Portal at www.register.communitypass.net/Edison.

Questions or Assistance—contact Edison Recreation at 732-248-7310



2022 Mayors' Bike Tour



21 Mile Bike Tour of Edison & Metuchen
with Mayors Joshi and Busch

Sunday, May 15, 2022—Rain or Shine

Check-in Begins: 8:00am

Tour Begins: 9:00am

Tour Ends (approximately): 2:00pm

Cost: \$10/Rider

Name: _____ Age: _____ T-Shirt Size: _____

Name: _____ Age: _____ T-Shirt Size: _____

Name: _____ Age: _____ T-Shirt Size: _____

Name: _____ Age: _____ T-Shirt Size: _____

Name: _____ Age: _____ T-Shirt Size: _____

Street Address: _____ City: _____

Email Address: _____

Phone: _____

Bike Club (If Applicable): _____

While this is a recreational tour, it does include some hills and the length is a substantial distance that may not be appropriate for very new riders or young children. The police cannot hold the traffic back indefinitely so cyclists need to maintain an average pace of at least 8-10 miles per hour in order to complete the tour in the allotted time. Young children, ages 8 or younger, must be on a tandem bike or on a third-wheel attachment with an adult. All riders should carry a spare inner tube in case of a flat. Ride Marshalls with tools will be available to help change a flat at one of the rest stops.

Hold Harmless

I hereby give permission for myself/my child to participate in this activity and assume the risk thereof and I do agree for myself/my child at all times to keep the said Recreation Departments, Personnel and the Township of Edison/Metuchen free, harmless and indemnified from any and all liability for any injury I/my child might sustain as the result of said participation. Photographs, videotapes and audio recordings of the participant, while participating in an Edison/Metuchen Recreation Department Program may be made. I hereby permit, consent and authorize such materials of myself/my son/daughter as an individual or part of a group with or without text, to be used for Edison/Metuchen Township Recreation activities. It is further understood and agreed that Edison/Metuchen Township does not provide any insurance coverage for the participant or organization.

**Fill out and return registration with \$10/Rider to:
Edison Recreation, 100 Municipal Boulevard, Edison, NJ**