

REFERENCES: DEED BOOK 5524 PAGE 471; MAP ENTITLED "MAP OF PROPERTY BELONGING TO HENRY JONES"  
 FILED 08/15/1874 AS MAP NO. 74 FILE NO. 56; BOROUGH OF METUCHEN TAX MAPS;

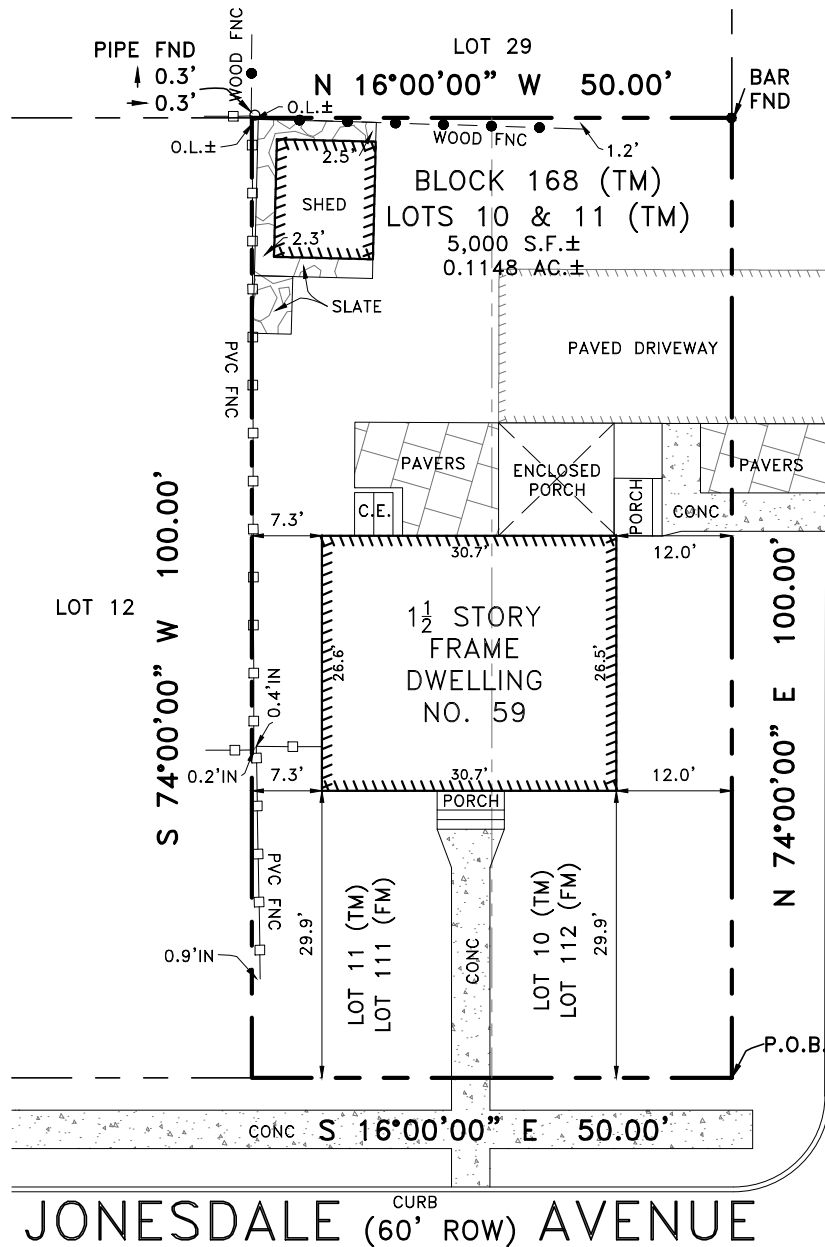

JONESDALE (60' ROW) AVENUE

NOTE: THIS SURVEY COMPLETED WITHOUT THE BENEFIT OF A TITLE REPORT; SUBJECT TO THE FINDINGS OF A COMPLETE TITLE REPORT.

"A written Waiver and Direction Not to Set Corner Markers has been obtained from the ultimate user pursuant to P.L. 2003,c.14 (N.J.S.A.45:8-36:3) and N.J.A.C.13:40-5.1(d)."

**B**  
**S**  
**I**

*Brunswick Surveying Incorporated*  
 Licensed Professional Land Surveyors  
 61 Stelton Road Piscataway, New Jersey 08854  
 Phone(732) 752-0100 Fax(732) 752-0101

I HEREBY CERTIFY THIS SURVEY TO:  
 ROBERT TAYLOR AND INGRID WINTERS

**PLAN OF SURVEY**

ROBERT TAYLOR AND INGRID WINTERS  
 BOROUGH OF METUCHEN  
 MIDDLESEX COUNTY, NEW JERSEY  
 BLOCK 168 LOTS 10 & 11

Certificate of Authorization No. 24GA27940000

Drawn by JAS Job No. 174421 Date 10/07/2021  
 Checked by RMH Sheet No. \_\_\_\_\_ Scale 1"=20'

- ROBERT M. HORVATH  
New Jersey Professional Land Surveyor No. 27476
- JAY A. STUHL, JR.  
New Jersey Professional Land Surveyor No. 36762
- JONATHAN A. STUHL  
New Jersey Professional Land Surveyor No. 43314