



FRONT ELEVATION 1/4 in = 1 ft

- 1 - STUDIO APARTMENT
- 11 - ONE BEDROOM APARTMENTS
- 1 - TWO BEDROOM APARTMENT
- 1 - THREE BEDROOM APARTMENT
- 14 - TOTAL APARTMENTS
- 1 - COMMERCIAL HAIR SALON
- 5,639 SF - FIRST FLOOR
- 5,668 SF - SECOND FLOOR
- 5,668 SF - THIRD FLOOR
- 16,975 SF - TOTAL SF
- 16 EXISTING PARKING SPACES



© COPYRIGHT NOTE
 1. No part of this drawing may be reproduced without the written consent of the architect.
 2. This drawing is not to be used for any other project without the written consent of the architect.
 3. No part of this drawing is to be used for any other project without the written consent of the architect.
 4. No part of this drawing is to be used for any other project without the written consent of the architect.
 5. No part of this drawing is to be used for any other project without the written consent of the architect.

NO.	DESCRIPTION	BY	DATE
1			
2			
3			
4			
5			

PROJECT DESCRIPTION:
 67 PEARL ST
 METUCHEN, NJ 08840
 Job No. 18-206 67 Pearl

Marcille Architecture
 505 Main Street
 Second Floor Metuchen NJ 08840
 (P) 732-662-5824 (F) 732-662-5826
 mark@mm-arch.com
 6th Ave Seaside Park, NJ 08752



NJ LICENSE # 16478
 PA LICENSE # 40392

DATE:
02.24.2021

SCALE:
AS NOTED

SHEET:

A-1

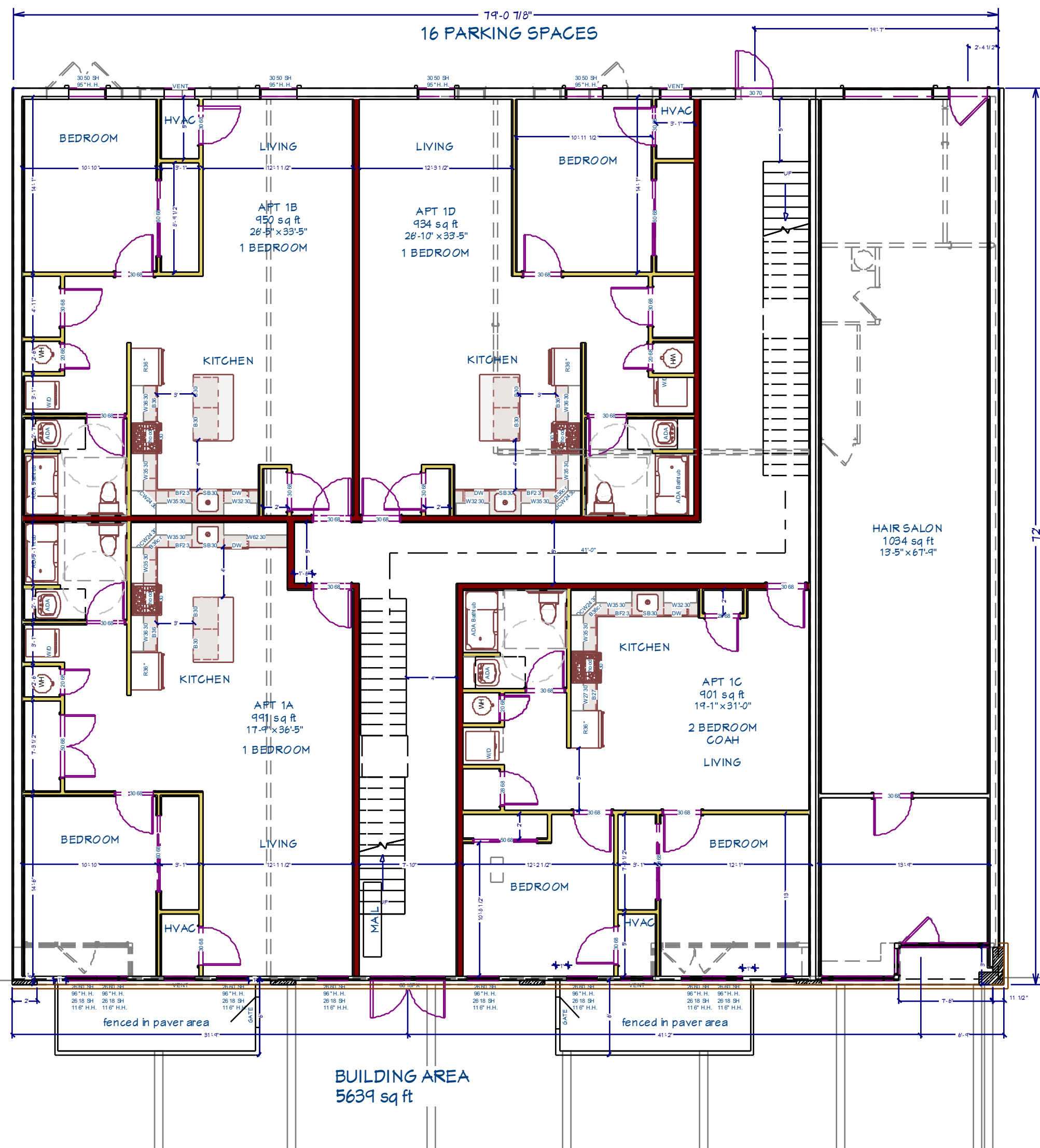

1st Floor 1/8 in = 1 ft

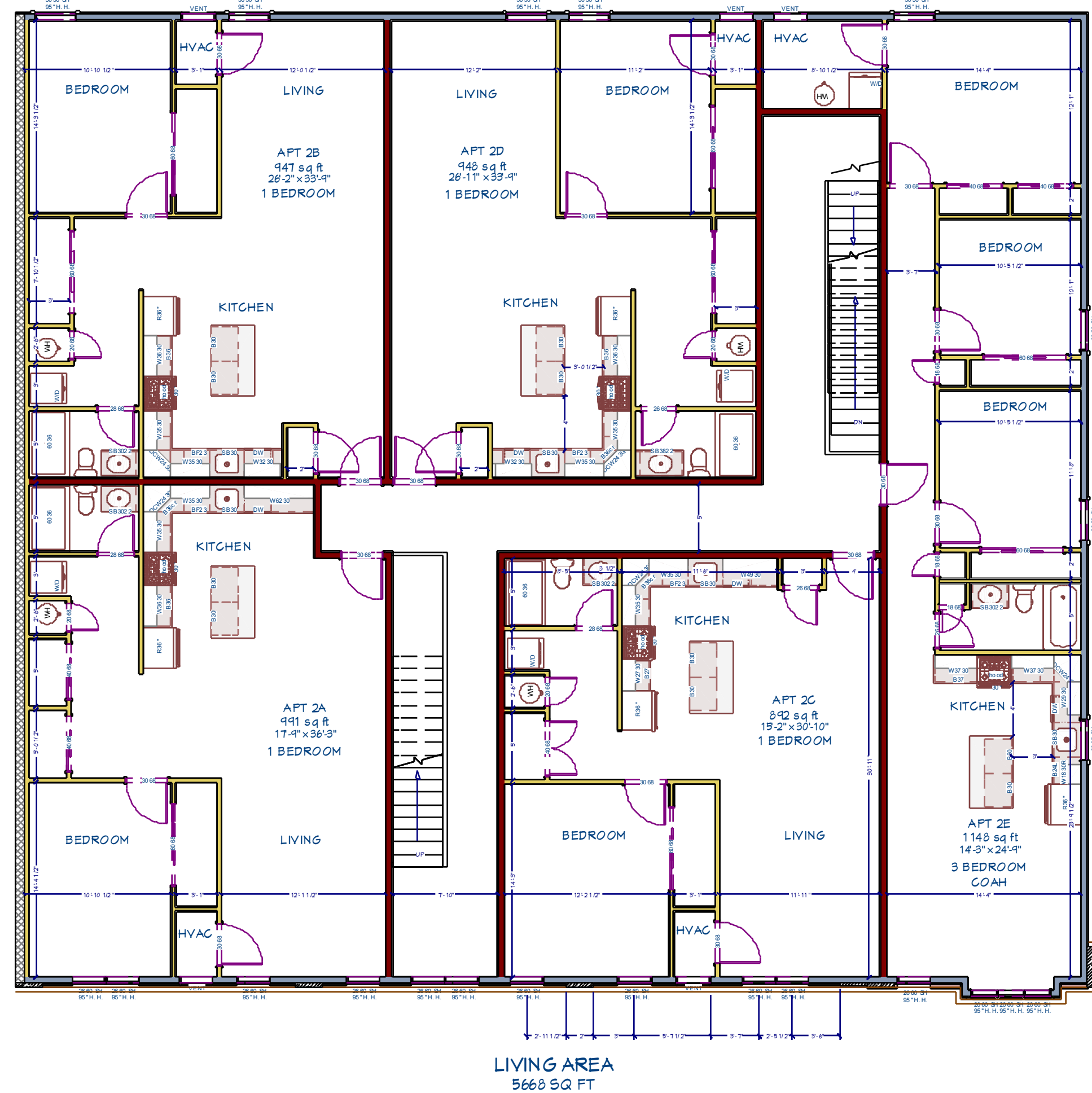

2nd Floor 1/8 in = 1 ft



3rd Floor 1/8 in = 1 ft

© COPYRIGHT NOTE
 1. No part of this drawing shall be reproduced, stored in a retrieval system, or transmitted in any form or by any means, electronic, mechanical, photocopying, recording, or by any information storage and retrieval system, without the prior written consent of the architect.
 2. These drawings are the property of the architect and shall remain the property of the architect. No part of these drawings shall be used for any other project or purpose without the prior written consent of the architect.
 3. The architect shall not be responsible for any errors or omissions in these drawings, or for any consequences arising from their use, unless it is shown that the architect was negligent in the preparation of these drawings.

NO.	DESCRIPTION	BY	DATE
1			
2			
3			
4			
5			

PROJECT DESCRIPTION:
 67 PEARI ST
 METUCHEN, NJ 08840
 Job No. 18-206 67 Peari

Marcell Architecture
 505 Main Street
 Second Floor Metuchen NJ 08840
 (P) 732-662-5824 (F) 732-662-5826
 mark@mm-arch.com
 6th Ave Seaside Park, NJ 08752



(Signature)
 NJ LICENSE # 16478
 PA LICENSE # 40392

DATE:
02.24.2021

SCALE:
AS NOTED

SHEET:
A-2