

1 FIRST FLOOR PLAN
Scale: 1/4" = 1'-0"

VINCEN TSEN & BLASI
ARCHITECTURE L.L.C.
552 WESTFIELD AVENUE WESTFIELD, N.J. 07090
tel. 908-232-2730 908-232-4642

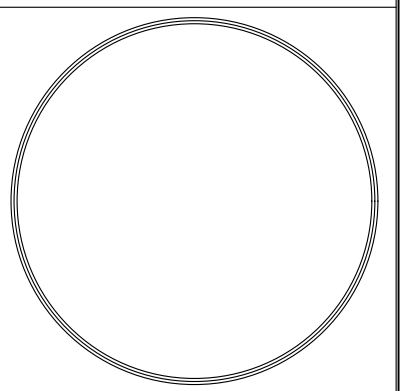

Gregory Blasi, R.A.
NJ Lic. No. 16519
Drawn By afy/MS
Checked By GB
Date May 12, 2022
Issue: BOARD APPROVAL

Proposed Building for:
Coffee Shop
Maven Group
700 Middlesex Avenue
Metuchen, N. J.
Middlesex County

REVISIONS

No.	Description

THESE DOCUMENTS HAVE BEEN PREPARED SPECIFICALLY FOR THIS PROJECT. THEY ARE NOT SUITABLE FOR USE ON OTHER PROJECTS OR IN OTHER LOCATIONS WITHOUT THE EXPRESSED APPROVAL AND PARTICIPATION OF VINCEN TSEN & BLASI ARCHITECTURE, L.L.C. REPRODUCTION IS PROHIBITED.
© COPYRIGHT 2022

THIS DRAWING IS INCOMPLETE UNLESS USED WITH ALL OTHER CONTRACT DOCUMENTS. DO NOT SCALE DRAWINGS. NOTIFY ARCHITECT OF ANY CONFLICTING OR LACKING DIMENSIONS.

Drawing Title
PROPOSED FLOOR PLAN:
Scheme B
File Name
dd 22-02 sm
Project No.
22-02
Dwg. No.
SD-01.D

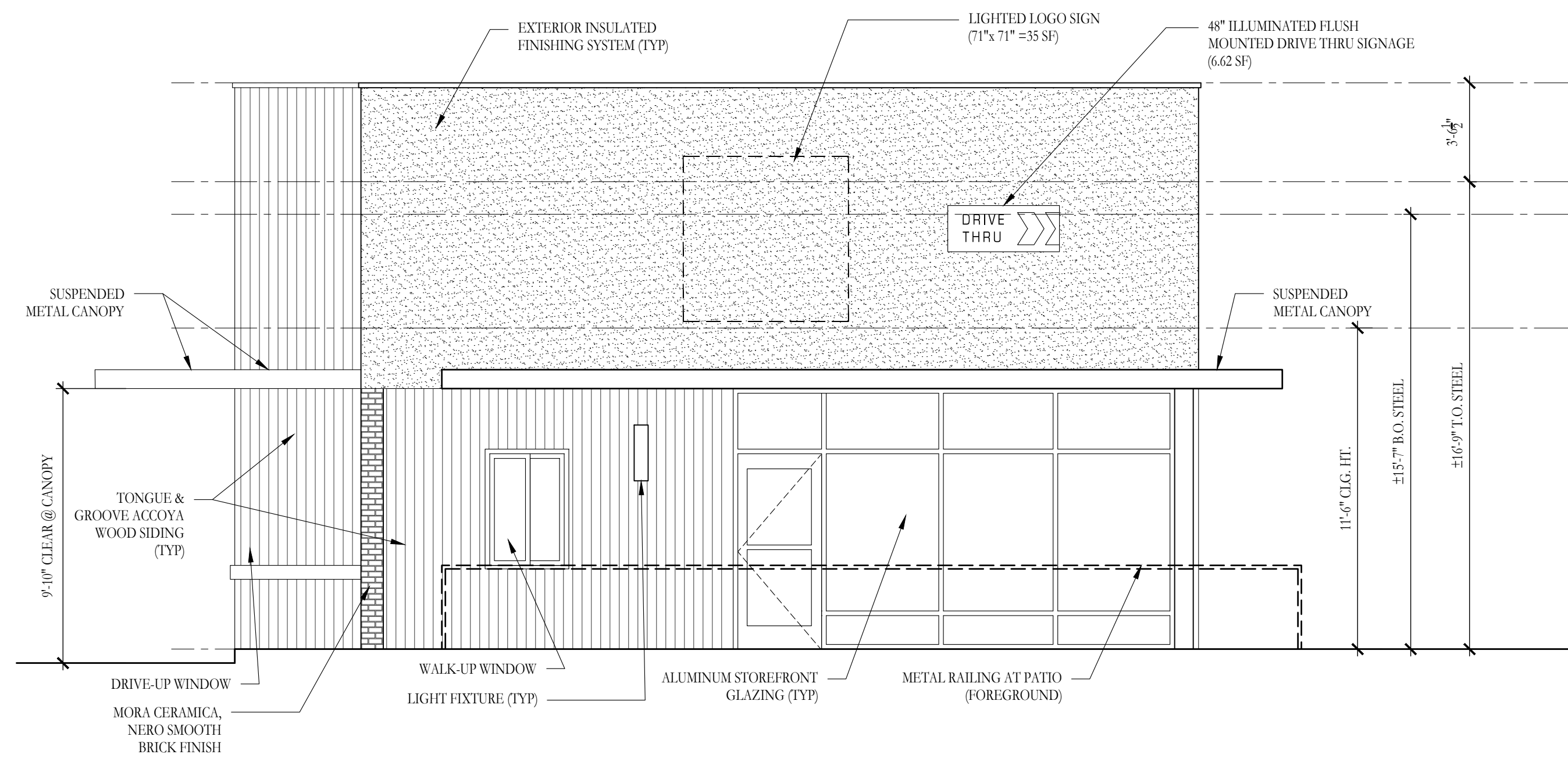

1 FRONT ELEVATION
Scale: 1/4" = 1'-0"

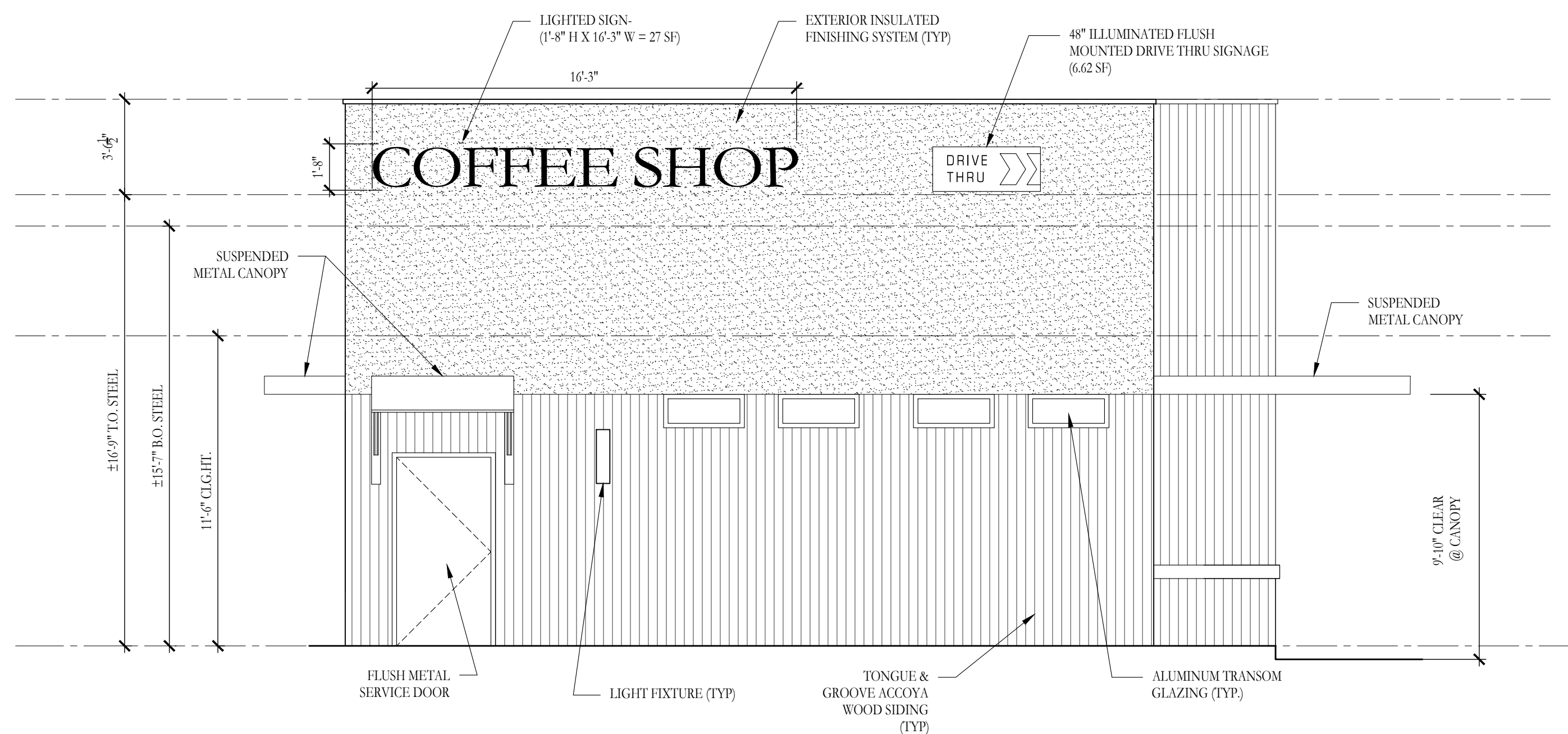

2 REAR ELEVATION
Scale: 1/4" = 1'-0"

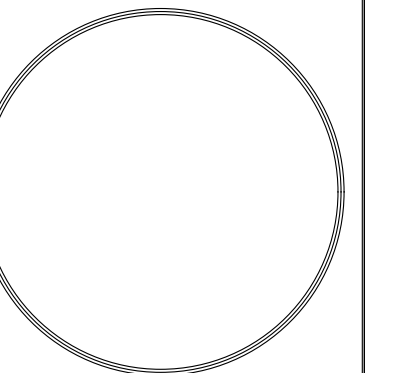

Gregory Blasi, R.A.
NJ Lic. No. 16519

Drawn By afy/MS

Checked By GB

Date May 12, 2022

Issue: BOARD APPROVAL

Proposed Building for:
Coffee Shop

Maven Group

700 Middlesex Avenue
Metuchen, N. J.
Middlesex County

REVISIONS

THESE DOCUMENTS HAVE BEEN PREPARED SPECIFICALLY FOR THIS PROJECT. THEY ARE NOT SUITABLE FOR USE ON OTHER PROJECTS OR IN OTHER LOCATIONS WITHOUT THE EXPRESSED APPROVAL AND PARTICIPATION OF VINCEN TSEN & BLASI ARCHITECTURE, L.L.C. REPRODUCTION IS PROHIBITED.
© COPYRIGHT 2022

THIS DRAWING IS INCOMPLETE UNLESS USED WITH ALL OTHER CONTRACT DOCUMENTS. DO NOT SCALE DRAWINGS. NOTIFY ARCHITECT OF ANY CONFLICTING OR LACKING DIMENSIONS.

Drawing Title
PROPOSED ELEVATIONS:
Scheme B

File Name dd 22-02 sm

Project No. 22-02

Dwg. No. SD-02.D

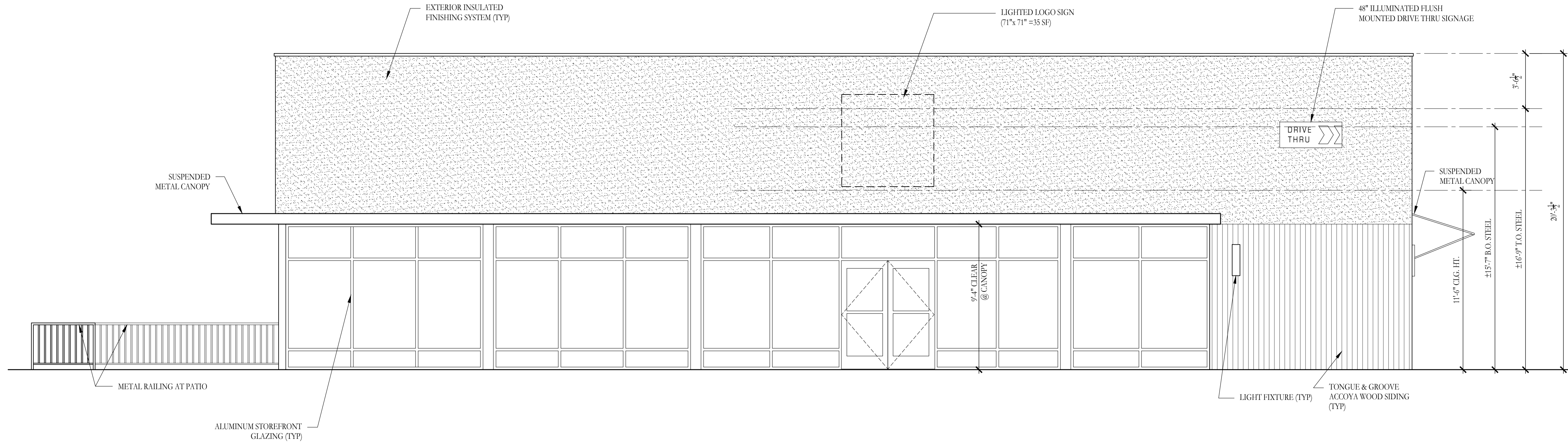

2 RIGHT SIDE ELEVATION
Scale: 1/4" = 1'-0"

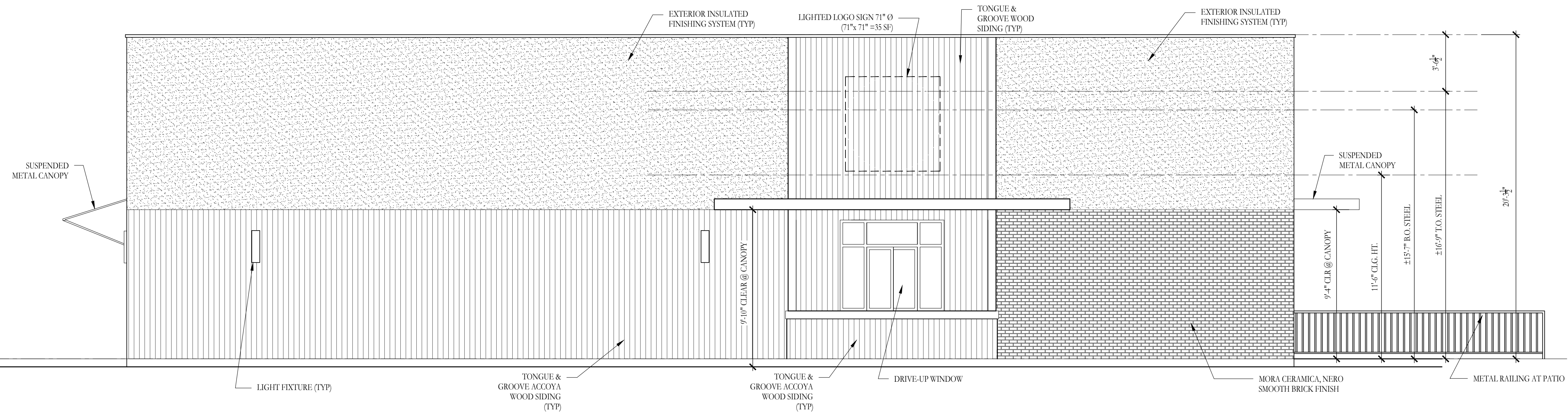

1 LEFT SIDE ELEVATION
Scale: 1/4" = 1'-0"

VINCEN TSEN & BLASI
ARCHITECTURE L.L.C.

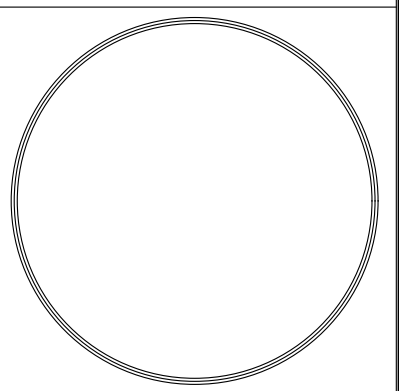

Gregory Blasi, R.A.
NJ Lic. No. 16519

Drawn By afy/MS
Checked By GB
Date May 12, 2022
Issue: BOARD APPROVAL

Proposed Building for:
Coffee Shop
Maven Group
700 Middlesex Avenue
Metuchen, N. J.
Middlesex County

REVISIONS

THESE DOCUMENTS HAVE BEEN PREPARED SPECIFICALLY FOR THIS PROJECT. THEY ARE NOT SUITABLE FOR USE ON OTHER PROJECTS OR IN OTHER LOCATIONS WITHOUT THE EXPRESSED APPROVAL AND PARTICIPATION OF VINCEN TSEN & BLASI ARCHITECTURE, L.L.C. REPRODUCTION IS PROHIBITED.
© COPYRIGHT 2022

THIS DRAWING IS INCOMPLETE UNLESS USED WITH ALL OTHER CONTRACT DOCUMENTS. DO NOT SCALE DRAWINGS. NOTIFY ARCHITECT OF ANY CONFLICTING OR LACKING DIMENSIONS.

Drawing Title
PROPOSED ELEVATIONS: Scheme B
File Name dd 22-02 sm
Project No. **22-02**
Dwg. No. **SD-03.D**

552 WESTFIELD AVENUE WESTFIELD, N.J. 07090
tel. 908-232-2730 908-232-4642