

# 1 FOOD SERVICE DESK

1/4" = 1'-0"

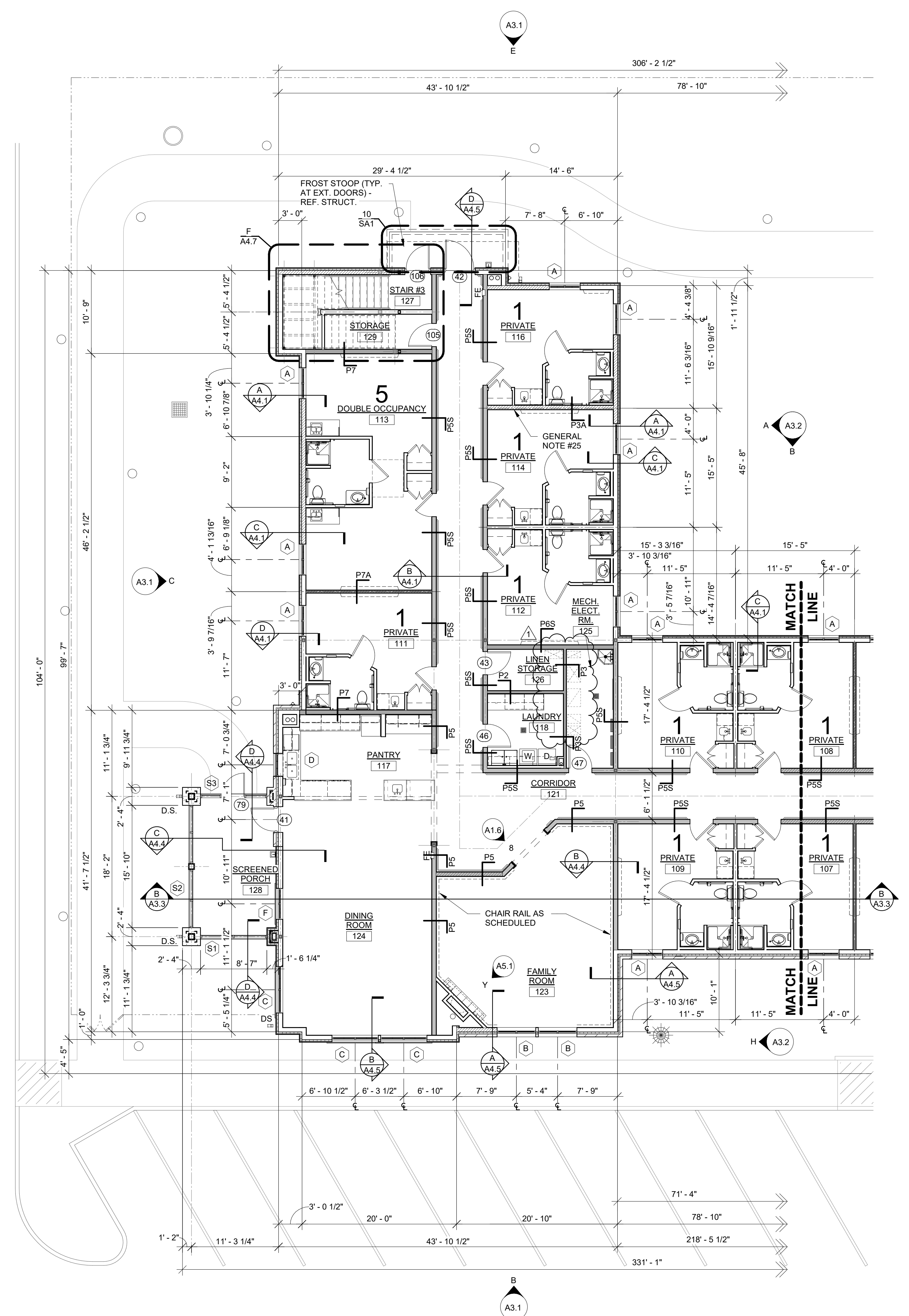

**A** 1st FLOOR PLAN - AREA B  
1/8" = 1'-0"

1st FLOOR SQUARE FOOTAGE = 21,075

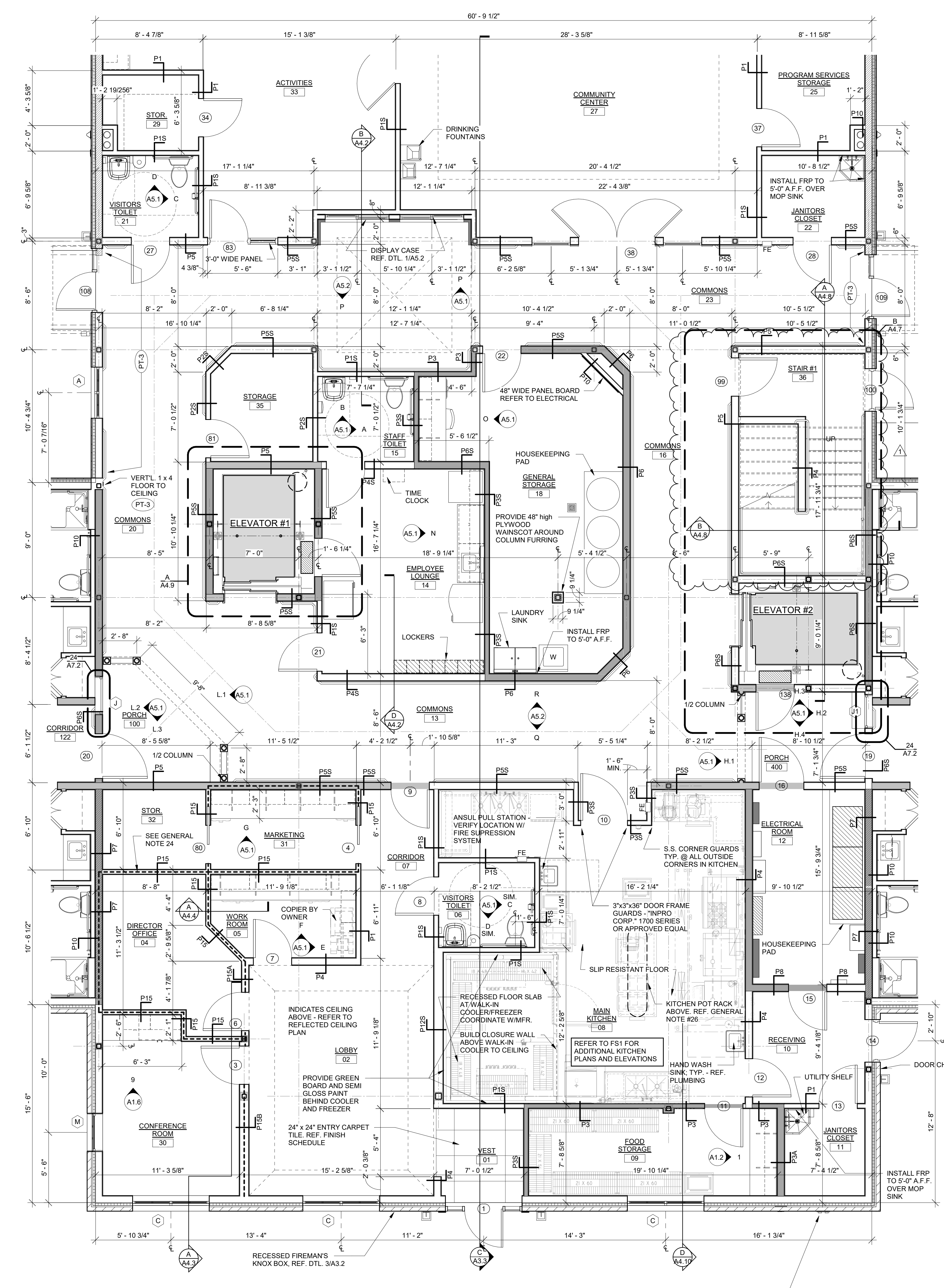

**B** ENLARGED 1st FLOOR CORE PLAN  
1/4" = 1'-0"

PRINTS ISSUED		
DATE	PURPOSE	NO.
6/2/19	50% OWNER REVIEW	
7/22/19	100% OWNER REVIEW	
8/16/19	FOR PERMIT	
3/6/20	NO DCA COMMENTS	1

ARTIS SENIOR LIVING  
MEMORY CARE & ASSISTED LIVING  
700 MIDDLESEX AVENUE  
METUCHEN, N.J.

**Dan Dokken, AIA**  
Architect

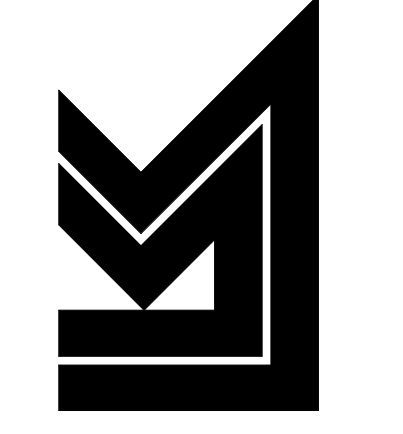

DCA Ref. #  
Ch# 18

**Dan Dokken, AIA Architect**  
345 RIVERVIEW, WICHITA, KS 67203  
Phone (316) 268-0230 Fax: (316) 268-0205  
CONTACT: JIM FISHER

PROJECT NUMBER:  
**19155**

SHEET TITLE:  
**FIRST FLOOR PLAN**

AREA B

SHEET NUMBER:  
**A1.2**