

This certification is made only to below named parties for purchase and/or mortgage of herein delineated property by the named purchaser. No responsibility or liability is assumed by Surveyor for use of survey for any other purpose including, but not limited to, use of survey for survey affidavit, resale of property, to any other person not listed in certification, either directly, or indirectly. This survey has been prepared for title transfer only and is limited to the same. Offsets are not to be used to create property lines for construction of fences or other structures. This survey is subject to such facts as an accurate title search may disclose. This plan does not show underground utilities or subsurface construction.

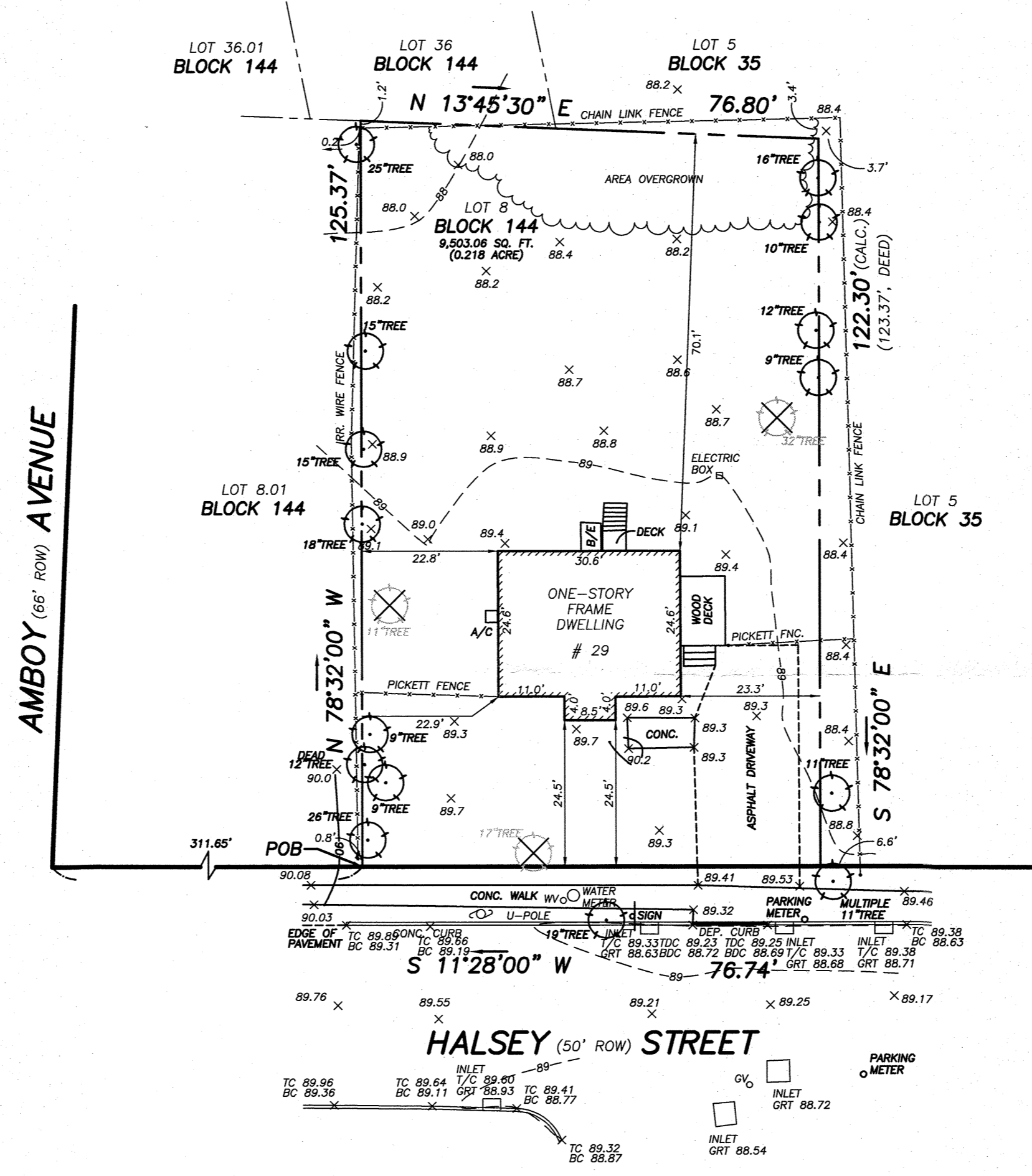
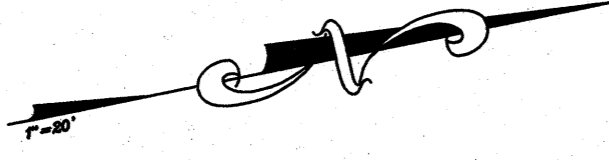

MH (BM)  
RIM 91.22

<p style="text-align: center;">PLAN OF SURVEY PREPARED FOR <b>29 HALSEY STREET</b> <b>LOT 8 IN BLOCK 144</b></p>			
BOROUGH OF METUCHEN,		MIDDLESEX COUNTY, NEW JERSEY	
<b>FLETCHER ENGINEERING, INC.</b> ENGINEERS • SURVEYORS • PLANNERS			
P.O. Box 329 • Ford, NJ 08863 • Phone 732-738-8809 • Fax 732-738-6727			
<small>CERTIFICATE OF AUTHORIZATION # 24GA27917500.</small>			
SCALE 1"=20'	DATE 08-19-20	FILE NO. 885220	MAP NO.
<b>ANDREW K. WU, P.E. AND P.L.S.</b> PROFESSIONAL ENGINEER AND PROFESSIONAL LAND SURVEYOR New Jersey LICENSE NO. GB34581	DRAWN EEJ	CHECKED	DWG NO. SHEET 1 OF 1

A WRITTEN WAIVER AND DIRECTION NOT TO SET PROPERTY CORNER MARKERS HAS BEEN OBTAINED FROM THE ULTIMATE USER PURSUANT TO P.L. 2003, c.14 (C45:8-36.3) AND N.J.A.C. 13:40-5.1(d).

BEING COMMONLY KNOWN AS 29 HALSEY STREET, METUCHEN, NEW JERSEY.

BEING KNOWN AND DESIGNATED AS LOT 8 IN BLOCK 144 AS SHOWN ON THE TAX MAP OF THE BOROUGH OF METUCHEN, SHEET NO. 48.